

PREPARED FOR:  
CRAIG YATES  
W860 JUNEAU RD.  
GENOA CITY, WI 53128

PLAT OF SURVEY

-OF-

LOTS 2890 THRU 2894 ALL INCLUSIVE, BLOCK 57  
PELL LAKE, A SUBDIVISION LOCATED IN SECTION 22,  
T.1.N., R.18.E., WALWORTH COUNTY, WISCONSIN.

KROTT SURVEYING INC.

N3705 WILLOW BEND LANE  
LAKE GENEVA WI. 53147  
PHONE # (262)248-3697  
FAX # (262)249-0639

C.L. ROSEWOOD DRIVE

(40' WIDE)

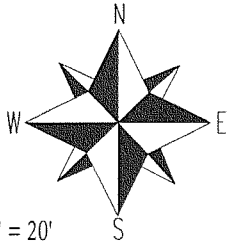
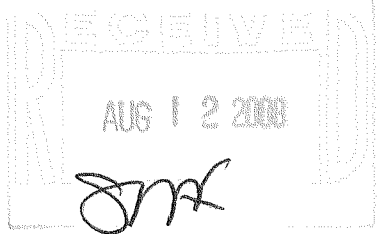
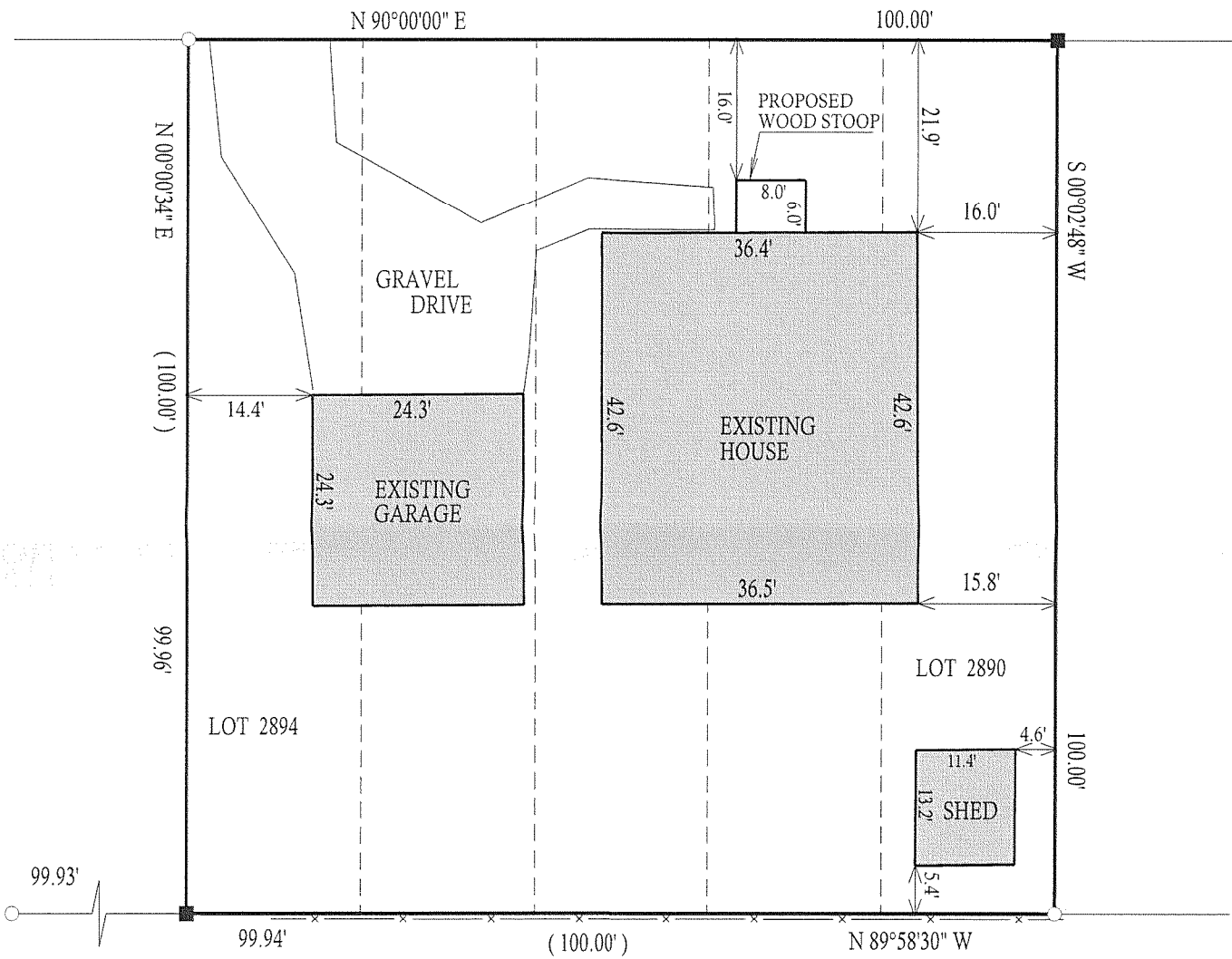

SCALE 1" = 20'

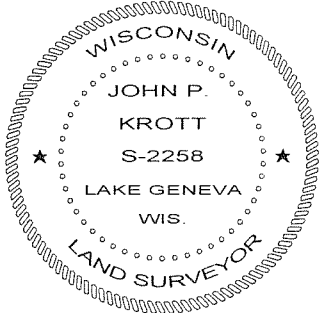

LEGEND

- SET IRON BAR
- FOUND IRON PIPE

(xx) RECORDED AS

TAX ID #MPL 0060

JOB # 08-094

COMPARE LEGAL DESCRIPTION ABOVE AND DRAWING WITH DEED.  
FOR BUILDING RESTRICTIONS AND EASEMENTS NOT SHOWN, REFER  
TO DEED, ABSTRACT SOURCES AND LOCAL MUNICIPAL CODES. NOTIFY  
THE SURVEYOR IMMEDIATELY OF ANY DISCREPANCY.

"I hereby certify that I have surveyed the above described property and that  
the above map is a true representation thereof and shows the size and  
location of all visible structures, apparent easements and encroachments  
if any."

This survey is made for the present owners of the property, and those who  
purchase, mortgage, or guarantee the title thereto, within one year from  
the date hereof.

DATED THIS THE 5th DAY OF MAY, 2008.

*John P. Krott*

JOHN KROTT S - 2258  
Wisconsin Registered Land Surveyor  
(original if signed in red)

MPL - 605

118-2935